

PLAN SHOWING THE PROPOSED RESIDENTIAL BUILDING AT PLOT NO. 312, **CMDA 'A' CHANNEL**, BHARATHIDASAN STREET, THILAIYADI VALLIAMMAL NAGAR, KOYAMBEDU, CHENNAI - 600 088. IN S. NO. 228/7B - OF - DIVISION ON - 064, ZONE : 05, UNIT : , SCALE : 1" = 8'-0" (1:100).

JOINERY DETAILS	FEET
MD MAIN DOOR	3'3" x 7'0"
PD PANEL DOOR	3'0" x 7'0"
DD - DO	2'6" x 7'0"
W1 PANEL WINDOW	4'0" x 4'6"
W2 - DO	3'0" x 4'6"
KW KITCHEN WINDOW	4'0" x 5'6"
V VENTILATOR	3'0" x 2'0"

AREA DETAILS	SQFT	SQM
PLOT EXTENT	1524.14	141.65
G - FLOOR AREA	1031.00	96.00
F - FLOOR AREA	1189.00	110.46
TOTAL AREA	2220.00	206.46
PLOT COVERAGE	68.0 /	
F.S.I	1.46	

COLOUR INDEX :
 PROPOSED ——— ROAD ———
 BOUNDARY : ———

OWNER : *K. d. S.*

V. EZHILARASAN, B.E.,
 Civil Engineer & Licensed Surveyor L. S. No. 256
 Corporation of Chennai Municipality
 Shop No. 19, Thirumangalam, Chennai - 101
 Chennai-101 Ph: 2615 2647, 2615 17383
 LICENSED SURVEYOR

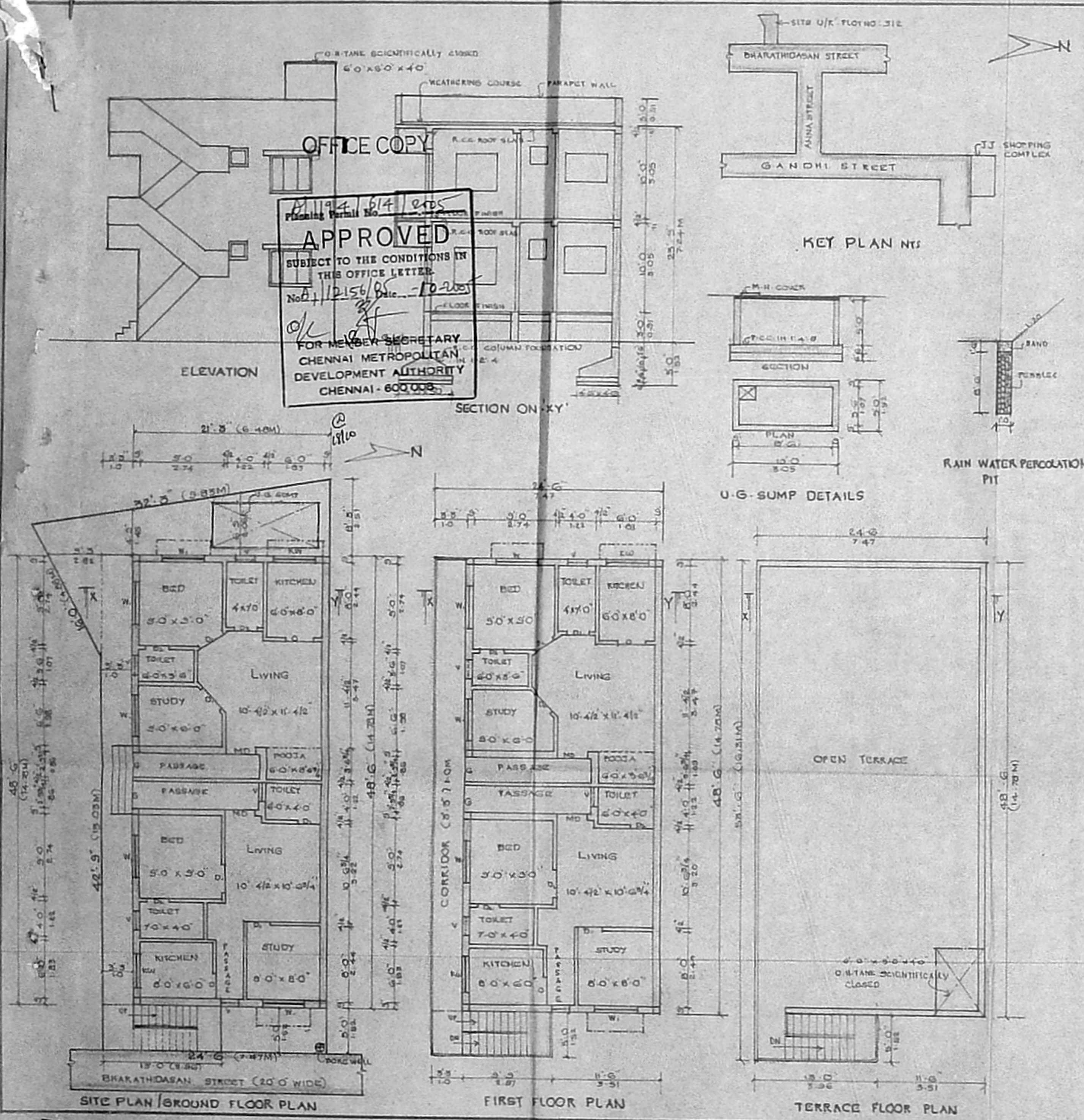

OFFICE COPY
 Planning Permit No. **1194/614/205**
APPROVED
 SUBJECT TO THE CONDITIONS IN THIS OFFICE LETTER.
 No. **1/12156/85** Date **-10-2005**
 FOR MEMBER SECRETARY
 CHENNAI METROPOLITAN
 DEVELOPMENT AUTHORITY
 CHENNAI - 600 008